

2063 - Maids Moreton

Proposal



COMMUNITY
CENTRE
BY NORD
ARCHITECTS

BY NORD
ARCHITECTS

BY NORD
ARCHITECTS



CLT
PANELS

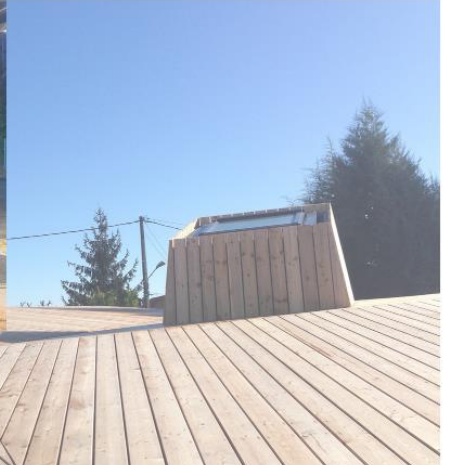

SARDINE
COMMUNITY
CENTRE
BY GAVET-ROGER
ARCHITECTS



LARCH
BOARDING





PAINTED CONTAINERS



DESIGN IDEAS



Angel Schatz / Flickr / CC BY 2.0

USER GROUPS & IDEAS

1. Outdoor Cinema



2. Car Charging Points & Solar Panels



4. 1st Maids Moreton Scouts / Cubs / Beavers Hut/ Yoga & Pilates Studio/ Party/ Venue Hall/ Study Groups/ Talks/ Mother and Toddler Meetings/ Dance Club

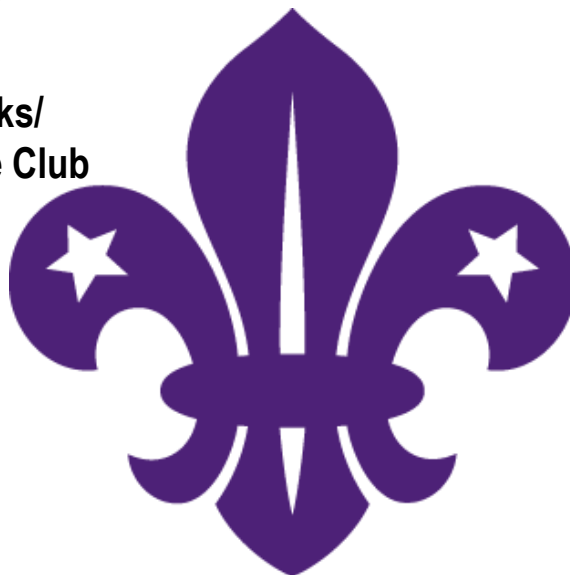

References:

Non-Slip Alignment Yoga Mat Deal - Wowcher. (2022). Retrieved 3 February 2022, from <https://www.wowcher.co.uk/deal/shop/20840518/non-slip-alignment-yoga-mat>
Host a Supercharger | Tesla. (2022). Retrieved 3 February 2022, from https://www.tesla.com/en_gb/host-a-supercharger
(2022). Retrieved 3 February 2022, from <https://www.blogpreston.co.uk/2018/09/outdoor-cinema-plan-for-a-preston-park/>



- Key:**
- 1. Existing Scouts Hut (148m² externally)
 - 2. Existing Storage Containers
 - 3. Existing Playground (697m²):
 - 2 Double Swings
 - Climbing Wall
 - 2 Slides
 - Spinning Wheel
 - 3 Spring Riders
 - Seesaw
 - 4. Existing Car Park & Access Road (626m²)
 - 5. Existing Wall
 - 6. Rugby Pitch
 - 6a. Floodlights
 - 7. Basketball Hoop
 - 8. Cricket Pitch
 - 9. Existing Path
 - 10. Cricket Club Building

NOTES:

This drawing may not be used for any purpose other than that which is stated on the face of the drawing. The user of this drawing shall be liable for and shall indemnify Jonathan Holland Architects against any expense, liability, loss, claim or proceedings suffered or arising out of or in connection with any use of this drawing other than for the purpose for which it was supplied. Jonathan Holland Architects shall have no liability whatsoever for any damage, loss and / or expense resulting directly or indirectly from a use of this drawing. Copyright in all drawings is vested in Jonathan Holland Architects who are prepared to grant a licence to use this drawing for the purpose for which it is supplied and not for any other purpose whatsoever. The accuracy of dimensions scaled from the drawing is not guaranteed. Required dimensions which are not given in figures on the drawing or not calculable therefrom must be obtained from Jonathan Holland Architects.

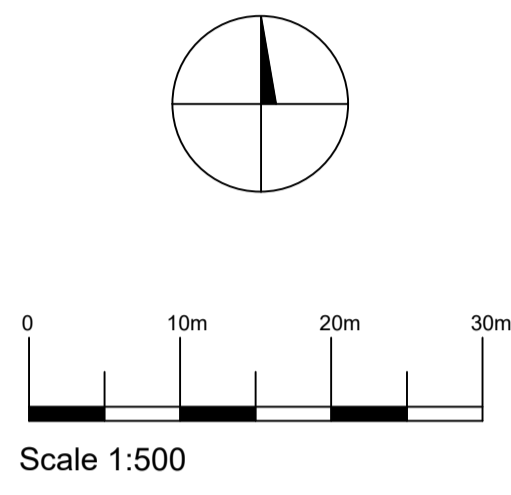

Note: Drawing for discussion purposes only

SKETCH			
REV	NAME	DATE	AMENDMENTS

JONATHAN HOLLAND ARCHITECTS

17 HIGH STREET · KENILWORTH · WARWICKSHIRE CV8 1LY
 TELEPHONE 01926 855259 FACSIMILE 01926 855260
 e-mail ashm@johlandarchitects.co.uk

CLIENT
Maids Moreton Parish Council

JOB TITLE
Maids Moreton

DRAWING TITLE
Existing Site Plan

SCALE 1:500 @ A1	DRAWN KK/TA	CHECKED JHA	DATE Jan 2022
JOB NO. 2063	DRG. NO. SK01	REVISION *	

Existing Site Plan



NOTES:
 This drawing may not be used for any purpose other than that which is stated on the face of the drawing. The user of this drawing shall be liable for and shall indemnify Jonathan Holland Architects against any expense, liability, loss, claim or proceedings suffered or arising out of or in connection with any use of this drawing other than for the purpose for which it was supplied. Jonathan Holland Architects shall have no liability whatsoever for any damage, loss and / or expense resulting directly or indirectly from a use of this drawing. Copyright in all drawings is vested in Jonathan Holland Architects who are prepared to grant a licence to use this drawing for the purpose for which it is supplied and not for any other purpose whatsoever. The accuracy of dimensions scaled from the drawing is not guaranteed. Required dimensions which are not given in figures on the drawing or not calculable therefrom must be obtained from Jonathan Holland Architects.

Key:
 1. Existing 1st Maids Moreton Scout Hut to be overlaid with Rockpanel panels or similar, doors and window frames painted. Internally WCs and kitchen to be refitted. Decorated walls and ceilings. Floors tbc.
 2. Containers to be painted.
 3. Existing car park to remain
 4. Existing wall to remain
 5. Existing playground to remain



Rockpanel Natural decorative cladding



Cladding design example

Note: Drawing for discussion purposes only

SKETCH			
REV	NAME	DATE	AMENDMENTS

JONATHAN HOLLAND ARCHITECTS

17 HIGH STREET · KENILWORTH · WARWICKSHIRE CV8 1LY
 TELEPHONE: 01926 855259 FACSIMILE: 01926 855260
 e-mail: admin@johlandarchitects.co.uk

CLIENT
Maids Moreton Parish Council

JOB TITLE
Maids Moreton

DRAWING TITLE
Proposed 3Ds - Option 1

SCALE	DRAWN	CHECKED	DATE
N/A	KK/TA	JHA	Jan 2022
JOB NO.	DRG. NO.	REVISION	
2063	SK02	*	



- Key:
1. Existing Scouts Hut to be demolished
 2. Existing Storage Containers to be relocated
 3. Proposed Playground (645m²) to include new rubber tarmac design and following equipment:
 -New Double Swing
 -New Climbing Wall
 -New Slides
 -New Spring Riders
 -Spider Swing
 4. Proposed Hall and Coffee shop (180m²)
 5. Existing Wall to be demolished
 6. Rugby Pitch
 - 6a. Floodlights
 7. Basketball Hoop
 8. Cricket Pitch
 9. Existing Path
 10. Cricket Club building
 11. Proposed Car Park (289m²)
 12. New 6m wide access road (412m²)
 13. Planters and green area
 14. Bike hoops (23m²)
 15. Proposed pergola (42m²) and gender neutral WC (6.2m²)
 16. New Paving (465m²)

NOTES:
 This drawing may not be used for any purpose other than that which is stated on the face of the drawing. The user of this drawing shall be liable for and shall indemnify Jonathan Holland Architects against any expense, liability, loss, claim or proceedings suffered or arising out of or in connection with any use of this drawing other than for the purpose for which it was supplied. Jonathan Holland Architects shall have no liability whatsoever for any damage, loss and / or expense resulting directly or indirectly from a use of this drawing. Copyright in all drawings is vested in Jonathan Holland Architects who are prepared to grant a licence to use this drawing for the purpose for which it is supplied and not for any other purpose whatsoever. The accuracy of dimensions scaled from the drawing is not guaranteed. Required dimensions which are not given in figures on the drawing or not calculable therefrom must be obtained from Jonathan Holland Architects.

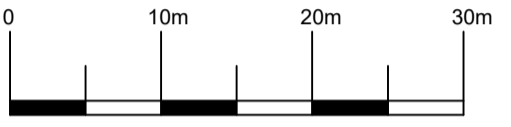
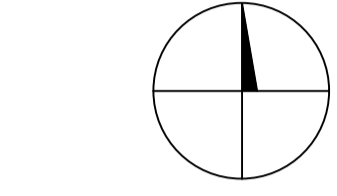

Scale 1:500

Proposed Site Plan

Note: Drawing for discussion purposes only

SKETCH			
REV	NAME	DATE	AMENDMENTS

JONATHAN HOLLAND
 ARCHITECTS
 17 HIGH STREET · KENILWORTH · WARWICKSHIRE CV8 1LY
 TELEPHONE 01926 855259 FACSIMILE 01926 855260
 e-mail admin@johlandarchitects.co.uk

CLIENT
Maids Moreton Parish Council

JOB TITLE
Maids Moreton

DRAWING TITLE
Proposed Site Plan - Option 2

SCALE 1:500 @A1	DRAWN KK/TA	CHECKED JHA	DATE Jan 2022
JOB NO. 2063	DRG. NO. SK03	REVISION *	



NOTES:
 This drawing may not be used for any purpose other than that which is stated on the face of the drawing. The user of this drawing shall be liable for and shall indemnify Jonathan Holland Architects against any expense, liability, loss, claim or proceedings suffered or arising out of or in connection with any use of this drawing other than for the purpose for which it was supplied. Jonathan Holland Architects shall have no liability whatsoever for any damage, loss and / or expense resulting directly or indirectly from a use of this drawing. Copyright in all drawings is vested in Jonathan Holland Architects who are prepared to grant a licence to use this drawing for the purpose for which it is supplied and not for any other purpose whatsoever. The accuracy of dimensions scaled from the drawing is not guaranteed. Required dimensions which are not given in figures on the drawing or not calculable therefrom must be obtained from Jonathan Holland Architects.

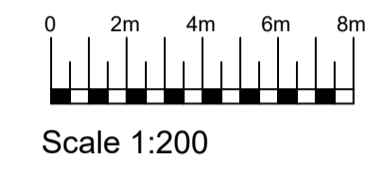
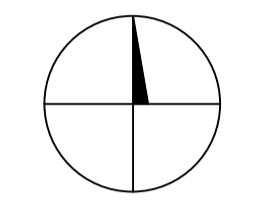

Car Park
289m²

Access Road
412m²

Planters

Playground
645.5m²

Paving
465m²

Proposed Hall & Cafe
180m²
(internally)

Bikes
23m²

Note: Drawing for discussion purposes only

SKETCH			
REV	NAME	DATE	AMENDMENTS

JONATHAN HOLLAND
 ARCHITECTS
 17 HIGH STREET · KENILWORTH · WARWICKSHIRE CV8 1LY
 TELEPHONE 01926 855259 FACSIMILE 01926 855260
 e-mail admin@johlandarchitects.co.uk

CLIENT
Maids Moreton Parish Council

JOB TITLE
Maids Moreton

DRAWING TITLE
Proposed Site & Ground Floor Plan - Option 2

SCALE	DRAWN	CHECKED	DATE
1:200 @ A1	KK/TA	JHA	Jan 2022

JOB NO.	DRG. NO.	REVISION
2063	SK04	*

NOTES:

This drawing may not be used for any purpose other than that which is stated on the face of the drawing. The user of this drawing shall be liable for and shall indemnify Jonathan Holland Architects against any expense, liability, loss, claim or proceedings suffered or arising out of or in connection with any use of this drawing other than for the purpose for which it was supplied. Jonathan Holland Architects shall have no liability whatsoever for any damage, loss and / or expense resulting directly or indirectly from a use of this drawing. Copyright in all drawings is vested in Jonathan Holland Architects who are prepared to grant a licence to use this drawing for the purpose for which it is supplied and not for any other purpose whatsoever. The accuracy of dimensions scaled from the drawing is not guaranteed. Required dimensions which are not given in figures on the drawing or not calculable therefrom must be obtained from Jonathan Holland Architects.



Scale 1:100

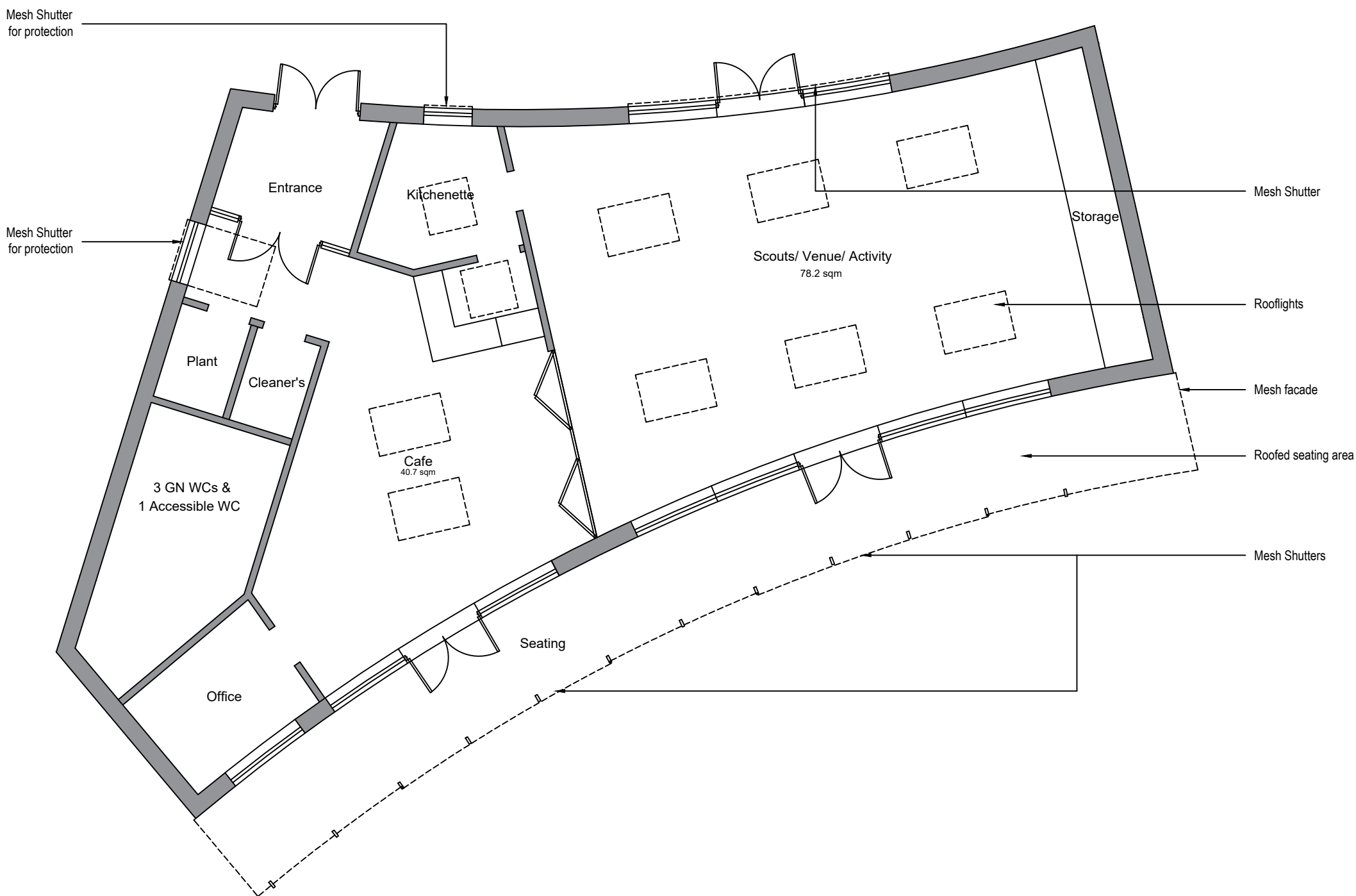

Proposed Ground Floor Plan Option 2

Note: Drawing for discussion purposes only

SKETCH

REV	NAME	DATE	AMENDMENTS

JONATHAN HOLLAND ARCHITECTS

17 HIGH STREET . KENILWORTH . WARWICKSHIRE CV8 1LY
 TELEPHONE 01926 855259 FACSIMILE 01926 855260
 e-mail admin@hollandarchitects.co.uk

CLIENT
Maids Moreton Parish Council

JOB TITLE
Maids Moreton

DRAWING TITLE
Proposed Ground Floor Plan - Option 2

SCALE 1:100 @ A3	DRAWN KK/TA	CHECKED JHA	DATE Jan 2022
---------------------	----------------	----------------	------------------

JOB NO. 2063	DRG. NO. SK05	REVISION *
-----------------	------------------	---------------

NOTES:
 This drawing may not be used for any purpose other than that which is stated on the face of the drawing. The user of this drawing shall be liable for and shall indemnify Jonathan Holland Architects against any expense, liability, loss, claim or proceedings suffered or arising out of or in connection with any use of this drawing other than for the purpose for which it was supplied. Jonathan Holland Architects shall have no liability whatsoever for any damage, loss and / or expense resulting directly or indirectly from a use of this drawing. Copyright in all drawings is vested in Jonathan Holland Architects who are prepared to grant a licence to use this drawing for the purpose for which it is supplied and not for any other purpose whatsoever. The accuracy of dimensions scaled from the drawing is not guaranteed. Required dimensions which are not given in figures on the drawing or not calculable therefrom must be obtained from Jonathan Holland Architects.

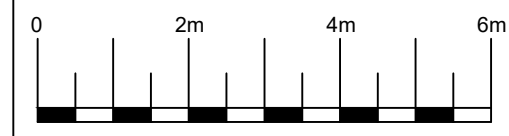

Scale 1:100

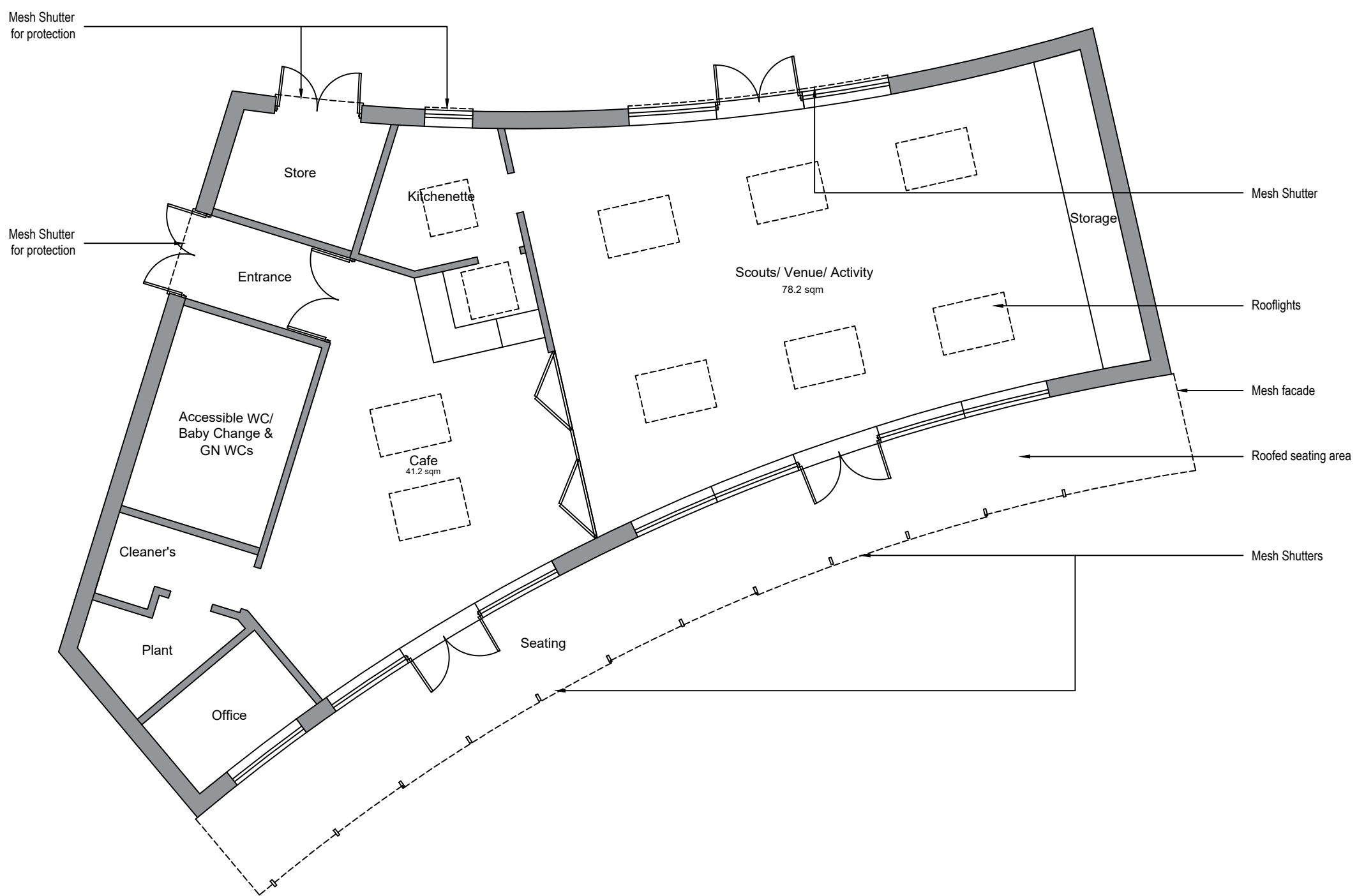

Ground Floor Plan Option 3

Note: Drawing for discussion purposes only

SKETCH			
REV	NAME	DATE	AMENDMENTS

JONATHAN HOLLAND
 ARCHITECTS
 17 HIGH STREET · KENILWORTH · WARWICKSHIRE CV8 1LY
 TELEPHONE 01926 855259 FACSIMILE 01926 855260
 e-mail admin@hollandarchitects.co.uk

CLIENT
Maids Moreton Parish Council

JOB TITLE
Maids Moreton

DRAWING TITLE
Proposed Ground Floor Plan - Option 3

SCALE 1:100 @ A3	DRAWN KK/TA	CHECKED JHA	DATE Jan 2022
---------------------	----------------	----------------	------------------

JOB NO. 2063	DRG. NO. SK05(1)	REVISION *
-----------------	---------------------	---------------

NOTES:
 This drawing may not be used for any purpose other than that which is stated on the face of the drawing. The user of this drawing shall be liable for and shall indemnify Jonathan Holland Architects against any expense, liability, loss, claim or proceedings suffered or arising out of or in connection with any use of this drawing other than for the purpose for which it was supplied. Jonathan Holland Architects shall have no liability whatsoever for any damage, loss and / or expense resulting directly or indirectly from a use of this drawing. Copyright in all drawings is vested in Jonathan Holland Architects who are prepared to grant a licence to use this drawing for the purpose for which it is supplied and not for any other purpose whatsoever. The accuracy of dimensions scaled from the drawing is not guaranteed. Required dimensions which are not given in figures on the drawing or not calculable therefrom must be obtained from Jonathan Holland Architects.



- Key:**
- 1. Existing Scouts Hut
 - 2. Existing Storage Containers
 - 3. Existing Playground:
 - 2 Double Swings
 - Climbing Wall
 - 2 Slides
 - Spinning Wheel
 - 3 Spring Riders
 - Seesaw
 - 4. Existing Car Park
 - 5. Existing Wall
 - 6. Rugby Pitch
 - 6a. Floodlights
 - 7. Basketball Hoop
 - 8. Cricket Pitch
 - 9. Existing Path
 - 10. Cricket Club Building

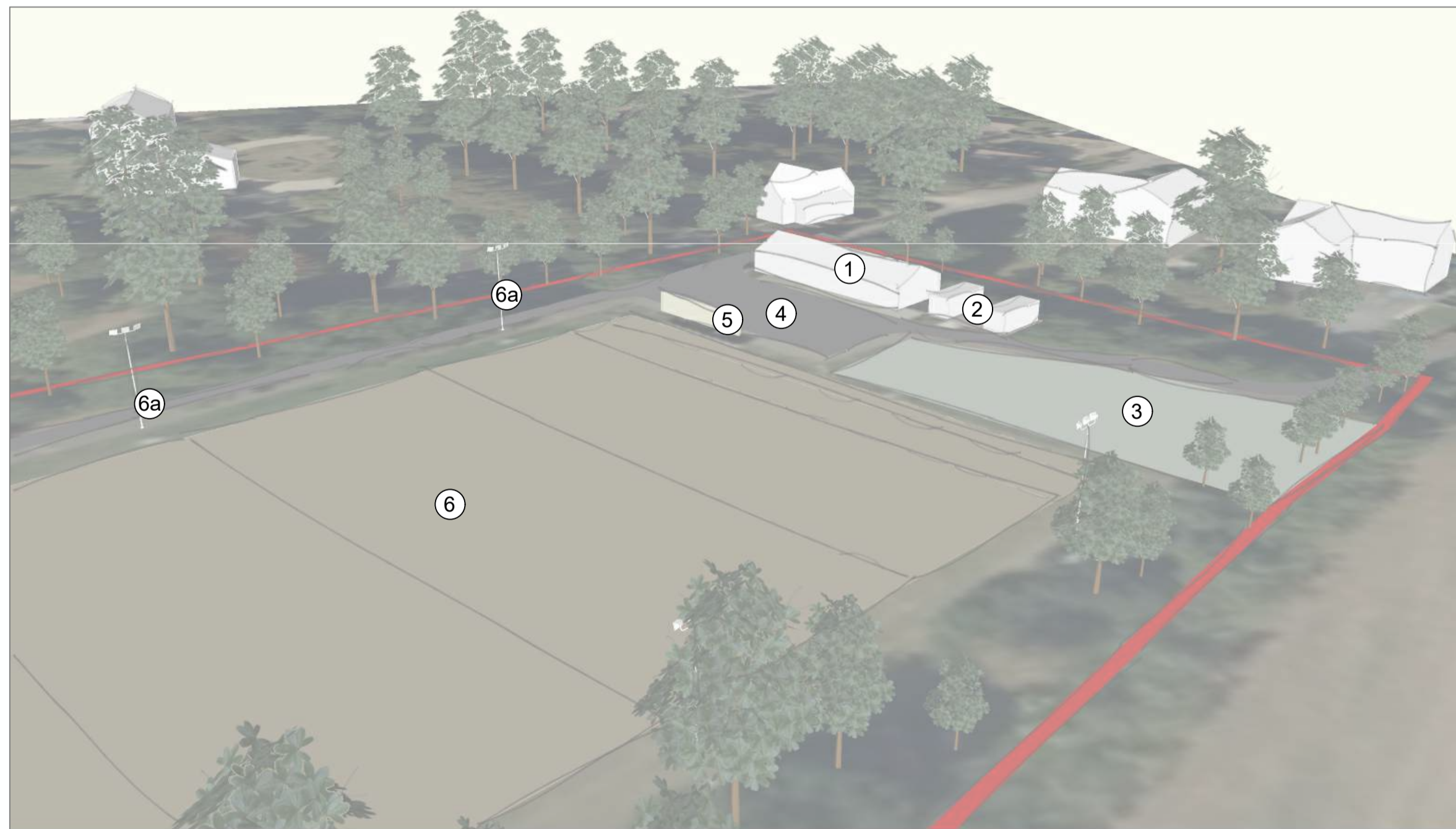

SKETCH			
REV	NAME	DATE	AMENDMENTS

JONATHAN HOLLAND ARCHITECTS
 17 HIGH STREET · KENILWORTH · WARWICKSHIRE CV8 1LY
 TELEPHONE 01926 855259 FACSIMILE 01926 855260
 e-mail admin@hollandarchitects.co.uk

CLIENT
Maids Moreton Parish Council

JOB TITLE
Maids Moreton

DRAWING TITLE
Existing - 3Ds

SCALE	DRAWN	CHECKED	DATE
N/A	KK/TA	JHA	Jan 2022
JOB NO.	DRG. NO.	REVISION	
2063	SK06	*	

NOTES:
 This drawing may not be used for any purpose other than that which is stated on the face of the drawing. The user of this drawing shall be liable for and shall indemnify Jonathan Holland Architects against any expense, liability, loss, claim or proceedings suffered or arising out of or in connection with any use of this drawing other than for the purpose for which it was supplied. Jonathan Holland Architects shall have no liability whatsoever for any damage, loss and / or expense resulting directly or indirectly from a use of this drawing. Copyright in all drawings is vested in Jonathan Holland Architects who are prepared to grant a licence to use this drawing for the purpose for which it is supplied and not for any other purpose whatsoever. The accuracy of dimensions scaled from the drawing is not guaranteed. Required dimensions which are not given in figures on the drawing or not calculable therefrom must be obtained from Jonathan Holland Architects.

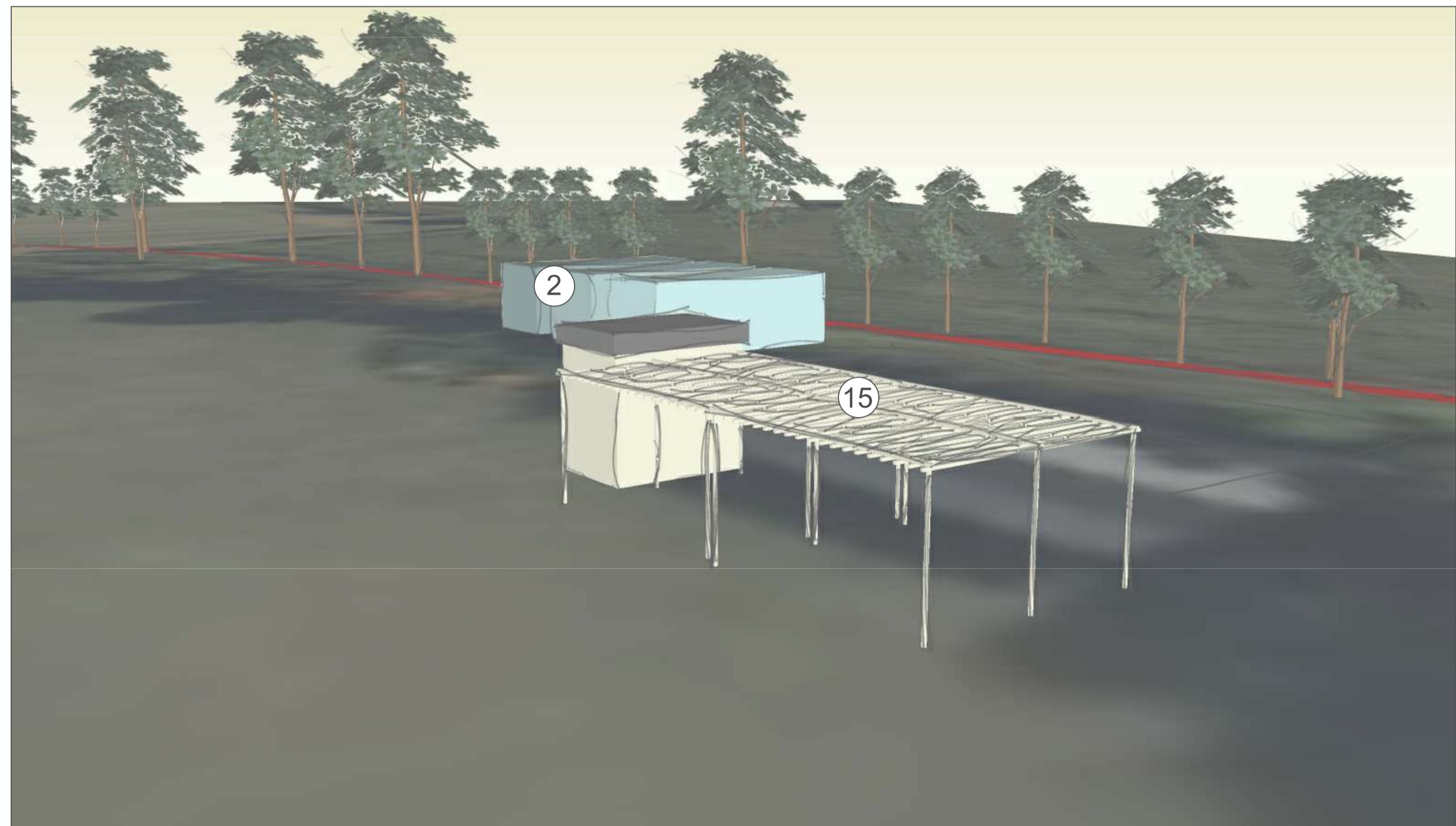
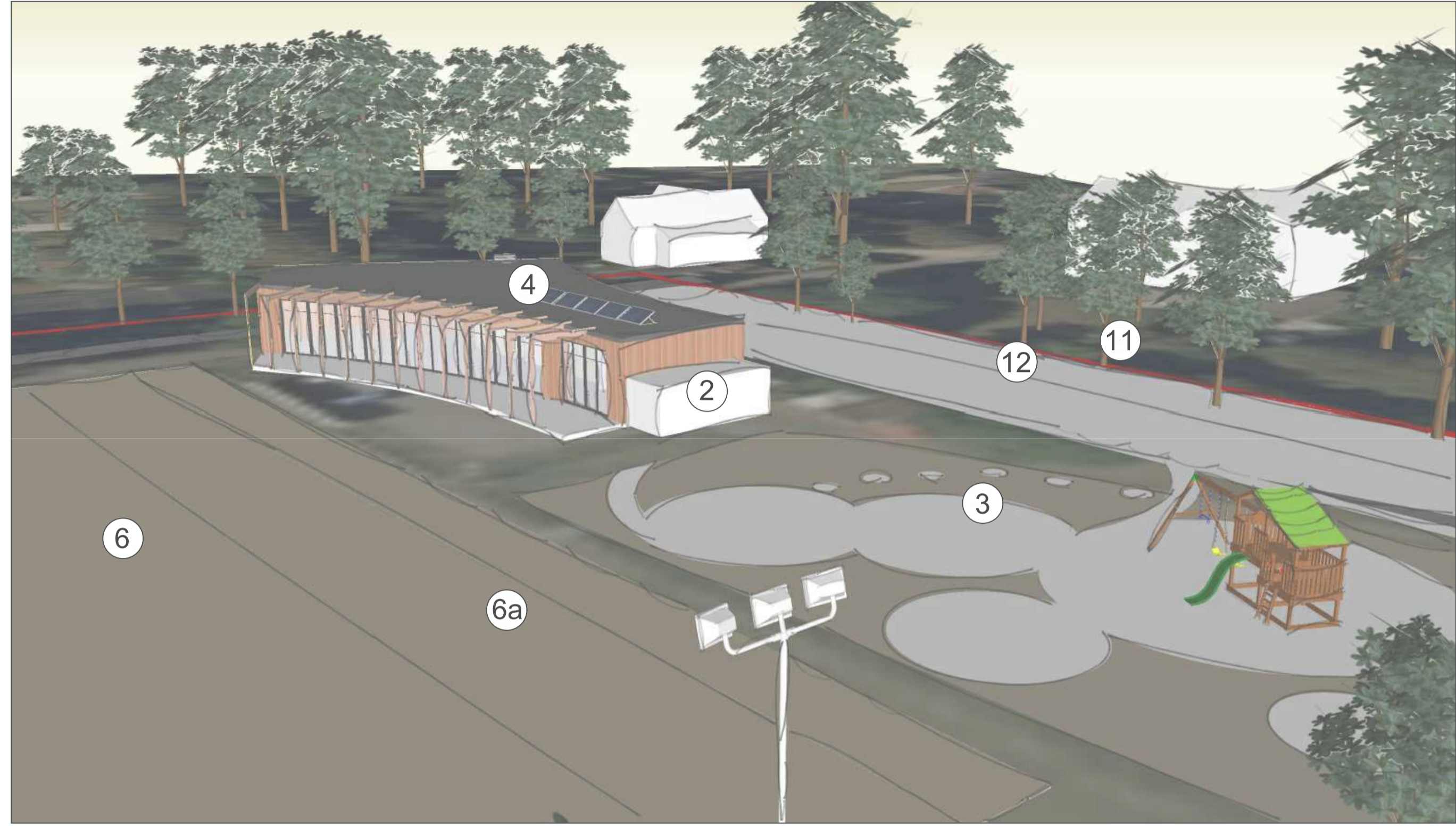

- Key:**
- 2. Containers to be painted and relocated
 - 3. Proposed Playground (645m²) to include new rubber tarmac design and following equipment:
 - New Double Swing
 - New Climbing Wall
 - New Slides
 - New Spring Riders
 - Spider Swing
 - 4. Proposed Hall, Coffee shop (180m²) and Solar Panels
 - 6. Rugby Pitch
 - 6a. Floodlights
 - 11. Proposed Car Park (289m²)
 - 12. New 6m wide access road (412m²)
 - 15. Proposed pergola (42m²) and gender neutral WC (6.2m²)

Note: Drawing for discussion purposes only

SKETCH			
REV	NAME	DATE	AMENDMENTS

JONATHAN HOLLAND ARCHITECTS
 17 HIGH STREET · KENILWORTH · WARWICKSHIRE CV8 1LY
 TELEPHONE 01926 855259 FACSIMILE 01926 855260
 e-mail admin@johlandarchitects.co.uk

CLIENT
Maids Moreton Parish Council

JOB TITLE
Maids Moreton

DRAWING TITLE
Proposed 3Ds - Option 2 & 3

SCALE	DRAWN	CHECKED	DATE
N/A	KK/TA	JHA	Jan 2022
JOB NO.	DRG. NO.	REVISION	
2063	SK07	*	